

A Melodic minor scale

Ab alt Chord

A melodic minor scale up 1/2 step [from Ab alt]

Target Tones set-up to Chromatic scale. Starts on off-beat and gives smooth jazz phrasing

Arpeggio set-up from leading note G#. [Starts on off-beat]

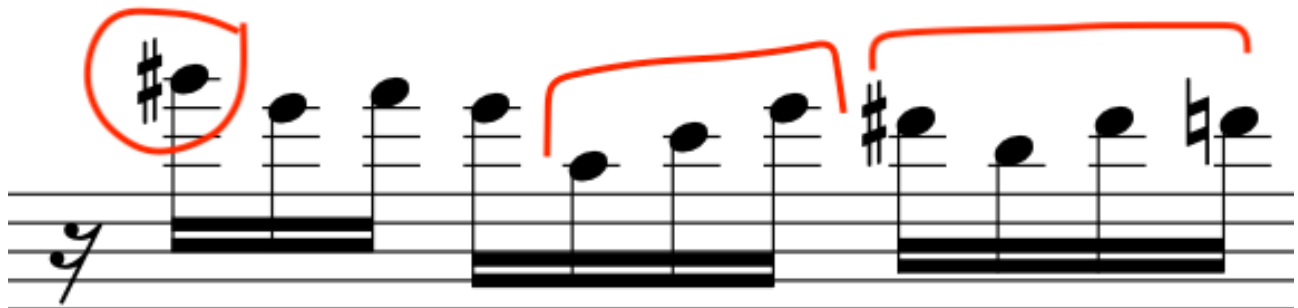

Leading note

arpeggio

Maj 3rd
chromatic
movement

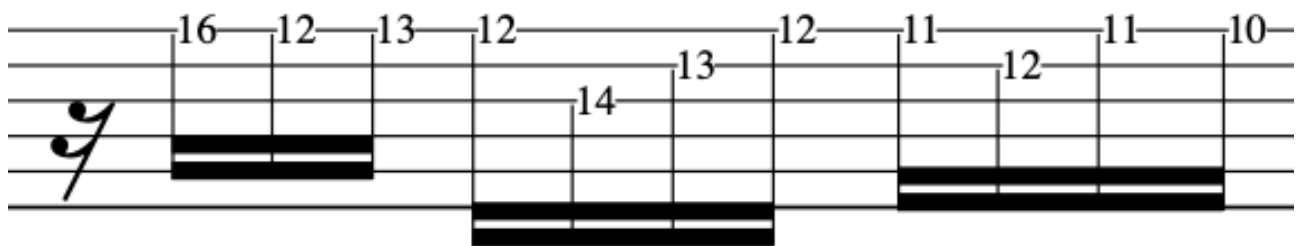

Basic/plain Melodic minor scale. Starts on Off-beat

Mixture of approach notes and chromatic scale that leads to arpeggio.

Full Example:

Example: Ascending with Target Tones

Ascending

Target Tones

TAB 4/4

14 13 11 12 9 10 9 13 9 10 11 12 9 9 8 12

Adding classic jazz motif:

chromatic set-up

Jazz/Motif

13 9 10 11 13 12 11 9
